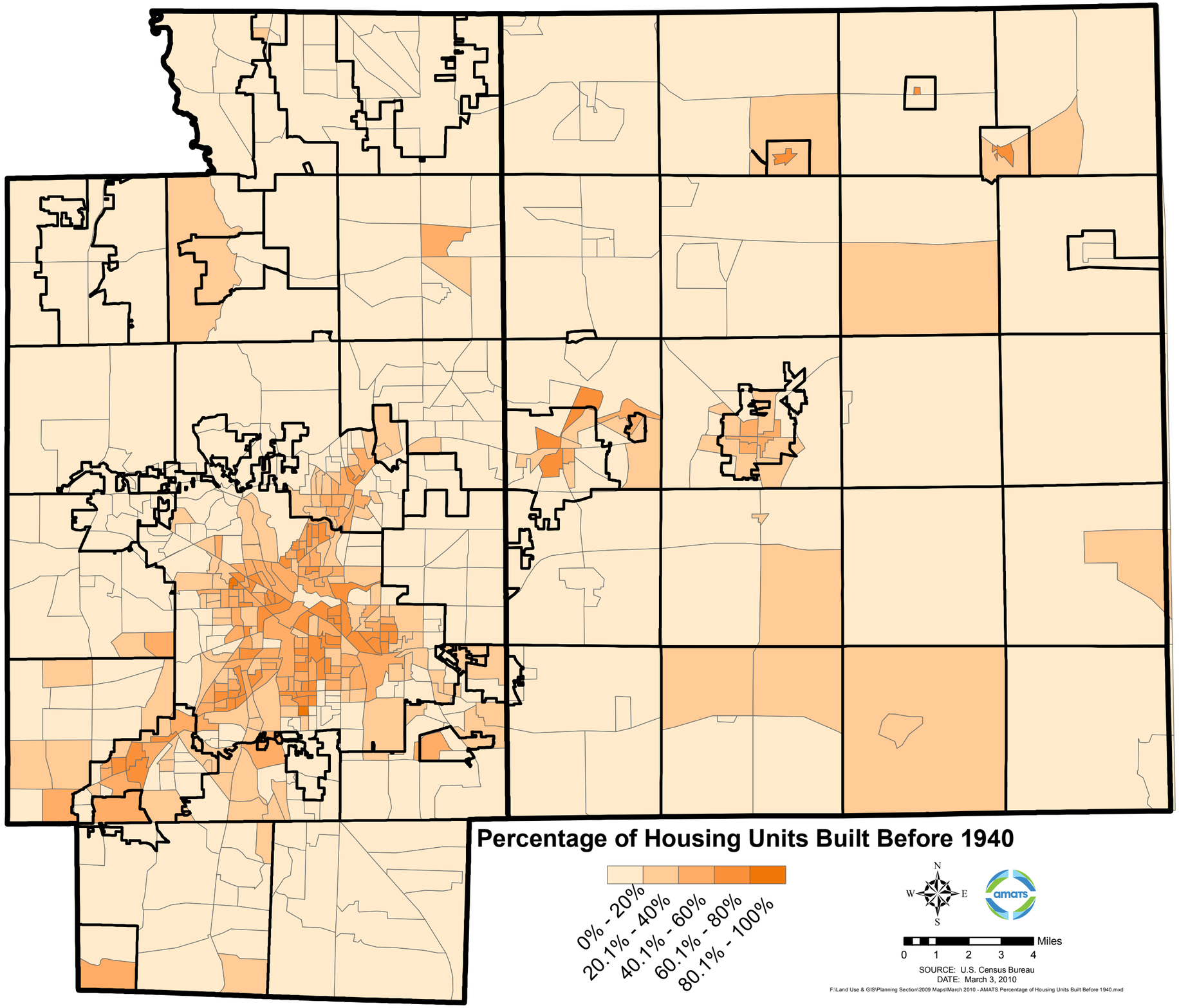
Percentage of Housing Units Built Before 1940
0% - 20%
20.1% - 40%
40.1% - 60%
60.1% - 80%
80.1% - 100%
N
W
E
S
amats
Miles
0
1
2
3
4
SOURCE: U.S. Census Bureau
DATE: March 3, 2010
F:\Land Use & GIS\Planning Section\2009 Maps\March 2010 - AMATS Percentage of Housing Units Built Before 1940.mxd